

APPLIQUE À VOLET PIVOTANT DOUBLE

Charlotte Perriand

Wall lamps with aluminium adjustable diffuser “volet” and metal structure.

Structure painted in white, diffuser “volet” in natural anodized aluminium, black anodized aluminium or mirror polished stainless steel.

For the small versions E14 and LED versions, the “volet” could be painted in red, yellow or blue.

Indirect light output towards the wall and orientable flood beam.

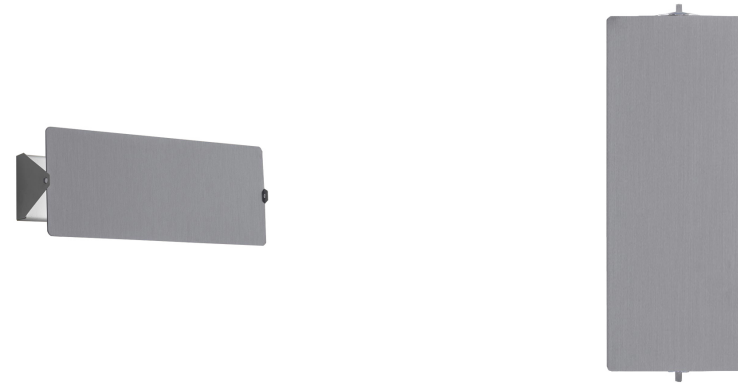

E14 LED/HALO/FLUO

LAMPING

Source	E14
Total power	2x8W
Emission	indirect orientable
Switching	dimnable according to bulb
Tension	230V
Dimensions	34x13x8
Materials	aluminium
Notes	orientable, bulb \varnothing max 3cm
Net lamp weight	1,25 kg

Codes

AVP EWD 33	Structure/Diffuser	white/aluminium natural anodized
AVP EWN 33		white/black
AVP EWH 33		white/polished inox
AVP EWR 33		white/red
AVP EWG 33		white/yellow
AVP EWB 33		white/blue
AVP EWW 33		white/white

PACKAGE

Package 01 Dimension: 16x37x16 cm / Gross weight: 1,75 kg

Certificazioni

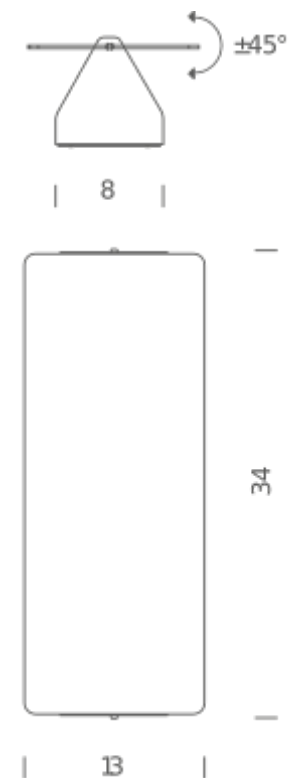

R7S HALO

LAMPING

Source	R7s (75mm)
Total power	2x80W
Emission	indirect orientable
Switching	dimnable
Tension	230V
Materials	aluminium
Notes	indirect orientable
Net lamp weight	1,25 kg

Codes

AVP HWD 33
AVP HWN 33
AVP HWH 33

Structure/Diffuser

white/aluminium natural anodized
white/black
white/polished inox

PACKAGE

Package 01 Dimension: 16x37x16 cm / Gross weight: 1,75 kg

Certificazioni

0,2m

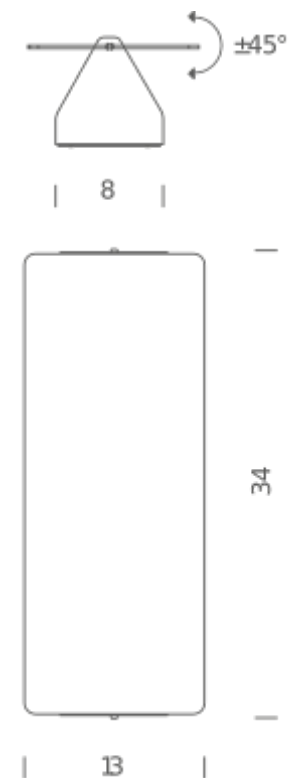

LED

LAMPING

Source	LED board
Total power	20W
Emission	indirect orientable
Switching	not dimmable
Tension	110/230V
Color temperature	3000K
Luminous flux	585lm (source luminous flux)
Typ CRI	85
Energy class	A+
Materials	aluminium
Notes	indirect orientable, red RAL 3002, yellow RAL 1033, blue RAL 5002
Net lamp weight	1,25 kg

Codes

AVP LWD 33	white/aluminium natural anodized
AVP LWN 33	white/black
AVP LWH 33	white/polished inox
AVP LWW 33	white/white
AVP LWR 33	white/red
AVP LWG 33	white/yellow
AVP LWB 33	white/blue

Structure/Diffuser

white/aluminium natural anodized
white/black
white/polished inox
white/white
white/red
white/yellow
white/blue

PACKAGE

Package 01 Dimension: 16x37x16 cm / Gross weight: 1,75 kg

Certificazioni

